

CLEW BAY GARDEN TRAIL CUAN MÓ FAOI BHLÁTH

OPENING DATES AND TIMES
Uaireanta Oscailte

JUNE/MEITHEAMH

JULY/IÚIL

Sunday 8th June
Ivy Garden

Saturday 14th June
Windfalls
The Clog Factory

Sunday 15th June
Windfalls
The Clog Factory

Saturday 21st June
Garden Haven

Sunday 22nd June
Ivy Garden

Saturday 28th June
Enniscoe Organic
Garden

Sunday 29th June
Enniscoe Organic
Garden

O'Connor's
SuperValu

Saturday 5th July
Westport Community
Garden
Sonas Garden

Sunday, 6th July
Westport Community
Garden
Sonas Garden

Saturday 12th July
Coill an Chúir

Sunday 13th July
Coill an Chúir

Saturday 19th July
Ballina Karen
Community Green Garden

Saturday 26th July
Wild Willow Garden

Sunday 27th July
Wild Willow Garden

9



Windfalls

Humbert Way, Castlebar
Eircode: F23 C967 HSE (West)
Tel: 094 904 2127 Email: hugh.rainey@hse.ie

Windfalls is a working nursery, garden centre and chemical-free vegetable grower. We are part of the Mayo Mental Health Recovery Services that recognises the therapeutic value of gardening, nature and the outdoors.

Windfalls is located on a 3-acre site that used to be part of the old St.Mary's psychiatric hospital and the old farm Manager's house is our HQ. The site has undergone considerable development with the addition of tunnels, outdoor beds and the planting of a small woodland.

Opening Times / Uaireanta Oscailte:
1-4pm - Saturday 14th June
1-4pm - Sunday 15th June
DOGS ON LEAD ONLY!

Charity / Carthanas:
Mayo Society for the Prevention of Cruelty to Animals MSPCA
CHY: 200 48 730

Directions / Treoracha:
From Westport Road, take the 2nd exit on the roundabout, and the first turn right beside the sign for Windfalls Garden Centre.
From Dublin Road, after Circle K garage, take 2nd left turn beside the sign for Windfall's Garden Centre

10

Ballina Karen Community Green Garden

C/o Grounds, St Muredach's College, Sligo Road, Ballina.
Eircode: F26 FF25 Tel: No 087 671 1910
Email: michaelcslack@yahoo.co.uk

Award-winning community garden - Mayo County Council 2024 Cathaoirleach Award Green environment socially inclusive and totally organic. We have polytunnel, orchards, vegetables, flowers and herbs, cob-oven and a wildlife pond. We won "Best of Ballina" for our garden under the Social Inclusion category. We have won many Green Flags over the years.

Opening Times / Uaireanta Oscailte:
12-4pm - Saturday 19th July

Charity / Carthanas:
Vincent de Paul,
Teeling Street, Ballina
CHY: 200 13 806

Directions / Treoracha:
Enter via St Muredach's College, Sligo Road, veer left at top of avenue.



PORTWEST
PEAK PROTECTION

**CONNACHT
WEED CONTROL**

INVASIVE VEGETATION & WEED CONTROL SPECIALIST

✉ info@connachtweedcontrol.ie 📞 connachtweedcontrol.ie

monaghan

Group Headquarters, Tyholland, Co.Monaghan. Ireland
Telephone: + 353 (47) 38200. Fax: + 353 (47) 72050
www.monaghan-mushrooms.com



**HOMELAND PLUS
WESTPORT**

4**** Award Winning Garden Centre

OPENING HOURS: MON - SAT 9am-5.30pm SUN & BANK HOL 12.30pm - 5pm

MONEEN GARDEN CENTRE



Castlebar (Just off N5)
**Perennials, shrubs
& summer bedding plants**
Open daily 9.30 am - 6 pm
Contact 087 210 8872

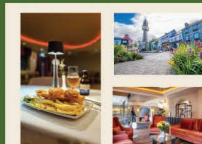

Award Winning Family Run Hotel
CLEWBAYHOTEL
...in the heart of Westport

www.clewbayhotel.com +353 9828088 info@clewbayhotel.com

seedaholic.com

seriously addictive www.seedaholic.com info@seedaholic.com

Thousands of varieties to fill your larder,
tantalise your taste buds and fulfill your gardening dreams

Each variety supplied with comprehensive cultivation information



Clew Bay Garden Trail provides a wonderful opportunity for visitors and residents to explore the unique gardens along the shores of Clew Bay.

Stunning views, inspiration and tranquility are all on offer for your adventure around the shores of Clew Bay and beyond.

Tugann Cosán Gáirdín an Chuain Mhó deis iontach do chualirteoirí na gáirdíní ar leith atá ar fáil ar chósta Mhaigh Eó a aimsiú. Tá radharcanna den scoth le feiceáil a mhúscloíonn inspioráid agus síocháin ionat ar do thuras timpeall ár gcontae álainn seo.

Oscailtear na gáirdíní ar son charthanachtaí gach bliain.

**Clew Bay
GARDEN TRAIL
SUMMER
2025**

Cuan Mó Faoi Bhláth
Samhradh 2025
Gardens are open
in aid of charities



**FRUIT
HILL
FARM**

☎ 027 50710
✉ sales@fruithillfarm.com
🌐 www.fruithillfarm.com
📍 Bantry, Co. Cork

Organic Farm & Garden Supplies



**TURLOUGH
NURSERY**

Growers of top quality trees, shrubs, hedging plants, bedding plants, Alpines, climbers and fruit trees/bushes.
'Plants grown in the West of Ireland for the west of Ireland'
Phone 0949022310 E-Mail: darragh@turloughnursery.ie

1



Enniscoe Organic Garden

Enniscoe, Castlehill, Ballina, Co. Mayo
Eircode: F26 FR94 Tel: 096 31809
North Mayo Heritage Centre.
Email: nmhorganic@gmail.com

Situated within the 3 acre walled garden of Enniscoe House, dating back to the 19th century, are 2 acres of organic fruit, vegetables and herbs. The organic garden has been certified since 1995 and is home to 28 Heritage apple trees, 4 polytunnels, willow beds, hops for beer production, vegetable and herb plots. We are also Seed Guardians and grow and produce a small selection of vegetable, herb and flower seeds for sale.

Opening Times / Uaireanta Oscailte:

1-4pm - Saturday 28th June
1-4pm - Sunday 29th June

Charity / Carthanas:

North Mayo Heritage Centre Ltd. CHY 200 30 490

Directions / Treoracha:

From Crossmolina, head southeast on R315 for 3.8km. Turn left at sign post for Enniscoe

2

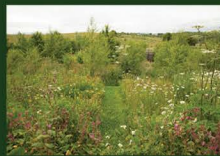

Coill an Chúir

Sandyhill, Westport. F28 Y363
Oliver Whyte
Email: oliverwhyte2@startmail.com



Coill an Chúir (Red Kite Hazel Wood) is a large native planted garden. The primary focus is on ecosystem restoration. It consists of early mixed species indigenous woodland, ponds, an orchard, and meadow. Rare native plants are continually being added from local seed. Free living honey bee colonies are present. Areas are steep in parts so caution is advised.

Opening Times / Uaireanta Oscailte:

12-4pm - Saturday 12th July
12-4pm - Sunday 13th July

Charity / Carthanas:

The Irish Natural Forestry Foundation Ltd
CHY 200 55 110

Directions / Treoracha:

From the clock in Westport, ascend High Street and turn left at the Greenway bridge junction. Continue straight up past the large antennae. It is the 7th house on the left. There is a low dry stone wall and trees at the destination

3



Ivy Garden

Beside Peter Duffy Toolhire, Castlebar Road, Westport. Eircode: F28 N968
Breege Duffy Tel: 087 137 4423
Email: breegeduffy@gmail.com

Ivy Garden was originally a green field and has been designed and developed over the last twenty-five years. The garden features original stone walls and native hedgerows, surrounding an array of flowers and shrubs. At the end of the garden, a poly tunnel and raised beds can be found where vegetables and herbs are grown.

A seating area is provided to sit and relax and enjoy the garden. The garden also features a stone-built spring well which dates back over one hundred years.

Opening Times / Uaireanta Oscailte:

2-5pm - Sunday 8th June
1-5pm - Sunday 22nd June

Charity / Carthanas:

Western Care Association CHY 200 08 604
Croí Heart & Stroke Charity CHY 200 16 616

Directions / Treoracha:

Beside Peter Duffy Tool Hire
Castlebar Road, Westport.

4



Garden Haven

Bouris, Kilsallagh, Westport, Co. Mayo F28 YE10
Maureen Joyce Tel: 087 2945 279
Email: maujoyce43@gmail.com



This garden was started over 25 years ago from a boggy field. There is a mix of native trees, hedges, flower beds with spring bulbs, perennials and shrubs, a wildlife pond and tunnels. This garden is situated in Kilsallagh overlooked by Croagh Patrick and has a view of Clare Island. Gardening for wildlife and biodiversity are very important in this garden. Note: deep pond and active beehive.

Opening Times / Uaireanta Oscailte:

12-5pm - Saturday 21st June

Charity / Carthanas:

Mayo Branch of Parkinsons
CHY: 200 28 237

Directions / Treoracha:

Take the R335 road towards Louisburgh. After Lecanvey village, take left hand turn at "Chris Harper, Artist" sign. Continue up and over Kilsallagh hill. Take left hand turn for Drummin, and my garden is first road on right.

5



The Clog Factory

Lower Quay, Westport. F28 R6Y8
Evleen Mulloy Tel: 086 215 0680
Email: evleenmulloyharvey@gmail.com



This is, first and last, a flower garden. Roses form the bulk of the planting and these are augmented by lilies, irises and a selection of other herbaceous perennials. Annuals, grown from seed, fill any gaps.

Opening Times / Uaireanta Oscailte:

2-5pm Saturday 14th June
2-5pm Sunday 15th June

Charity / Carthanas:

Mayo Mountain Rescue
CHY: 2020 44 41

Directions / Treoracha:

From Westport Town take the road signed Wild Atlantic Way South to the Quay. Pass the Towers Bar then turn left at the Quays Bar. Please use the public car parks at the Quay as there is limited parking at the house.

6

Westport Community Garden

Springfield Drive, Quay, Westport. Eircode F28 H1K6
Gemma Hensey Tel: 087 227 1177
Email: gemma.hensey@yahoo.ie

Westport Community Garden began in 2009. A major development in 2017 was securing funding from Local Agenda 21 for the provision of a polytunnel which produced its first crop in 2018, and is a major addition to the Community Garden. We have a great working group at present, people are free to bring up suggestions, try new things and to be sociable, especially since we now have a lovely new shed that one can sit in! The garden contains vegetables, fruit trees, flowers, and is expanding, and we hope to have a nature reserve in the future. New-comers are welcome. We meet on Tuesday and Thursday between 10.00 and 1.00. We run workshops occasionally. They usually run for 6 weeks. The session lasts 2 hours. The last 6 courses have been run on Thursdays but if there is enough demand, they could take place on Saturdays.

On the Open Days at 1pm, there will be a demonstration of how to make a spiral herb garden, and a talk about the benefits of a wormery at 1pm. Bring your own cup if you want a cuppa!!

Directions / Treoracha:

Travelling from Westport town towards the Quay, take the road directly opposite Westport Woods Hotel and continue straight to the Community Centre for parking. The Westport Community Garden is behind the Community Centre.

Opening Times / Uaireanta Oscailte:

12- 4pm Saturday, 5th July
12- 4pm Sunday, 6th July

Charity / Carthanas:

Western Care Association.
CHY: 200 08 604

7



Sonas Garden

Cloonalisson, Charlestown Eircode: F12 CP73
Ton & Mary Van Nuenen Tel: 086 230 3664
Email: marylhennessy@gmail.com

Sonas Garden has evolved to encourage wildlife, providing habitat for nesting birds and small mammals, as well as provisions for pollinators. Equally important has been the design of social spaces for people to sit and enjoy the garden, in addition to open air dining and socialising. The approx 1 acre garden includes a pond, native hedgerows and wild flowers, restored stone buildings and as much colourful planting as weather permits.

Opening Times / Uaireanta Oscailte:

2 - 5pm Saturday 5th July
2 - 5pm Sunday 6th July

Charity / Carthanas:

Mayo Roscommon Hospice
CHY: 200 29 098

Directions / Treoracha:

From Charlestown, take the N17 to Knock Airport, turning right onto the R376. Approx 1km on the right, you will see a lay-by, and immediately before the lay-by is a small road bringing you downhill to a T-junction. Turn right, follow the signs, and the cottage is on the left.

8



Wild Willow Garden

Mullagh, Kilsallagh, Westport
Eircode: F28 VA06
Gerry & Nicci Carroll Tel: 086 8299 214
Email: wildwillowgarden@gmail.com

Nestled in the foothills of Croagh Patrick, Wild Willow Garden was crafted by hand to deliver Social Therapeutic Horticulture interventions that harness the power of nature to improve the mental, social and physiological well-being of our visitors. It is a garden where children and adults of all ages and abilities can connect with nature, learn new skills, and experience the transformative benefits of gardening. At Wild Willow Garden we offer workshops that help our participants improve their quality of life through engaging in meaningful and enjoyable therapeutic activities. It is wheelchair accessible and there is a shallow pond.

Opening Times / Uaireanta Oscailte:

2-6pm Saturday, 26th July
2-6pm Sunday 27th July

Charity / Carthanas:

Mayo Rape Crisis Centre
CHY: 200 30 421

Directions / Treoracha:

Head out towards Louisburgh for ten miles, turn left on to R335. Proceed for one and a half miles. Garden is on the right, and is clearly signposted.